2008 US SAILING ISAF YOUTH WORLDS QUALIFIER REGATTA

APPENDIX ONE -- RACING AREAS

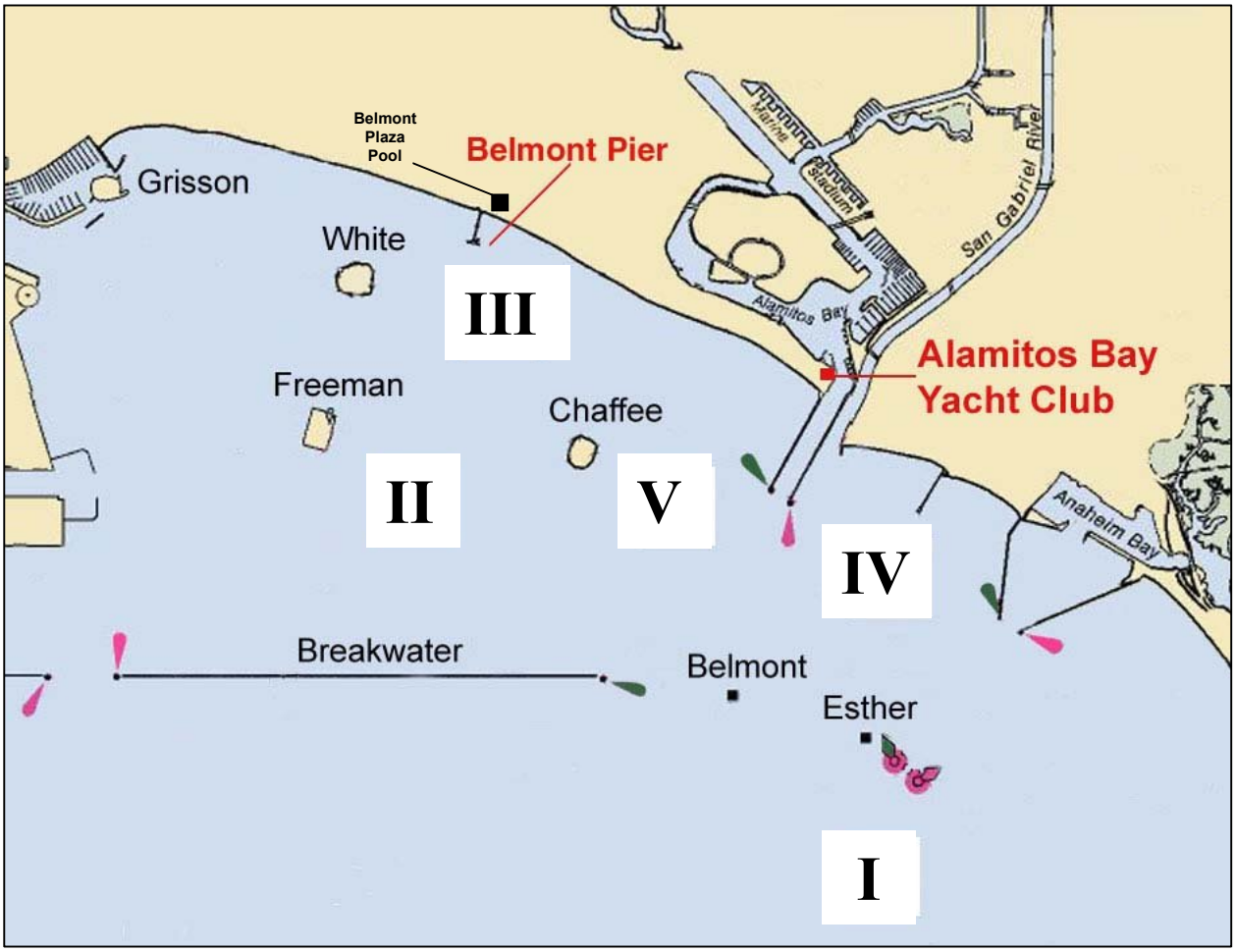

RACING AREA I: 1.3 nautical miles bearing 165° magnetic from the mouth of the Alamitos Bay Jetty.

RACING AREA II: 1.5 nautical miles bearing 250° magnetic from the mouth of the Alamitos Bay Jetty (inside the Federal Breakwater).

RACING AREA III: 100 yards east of the Belmont Pier (inside the Federal Breakwater).

RACING AREA IV: One-half (.05) nautical mile bearing 100° magnetic from the mouth of the Alamitos Bay Jetty.

RACING AREA V: 100 yards west of the mouth of the Alamitos Bay Jetty.